



LotuspHERE Comes to You



Lotus



INV107

Lotus Notes and Domino: A Look Ahead

Speaker Name & Title



Lotus

Agenda



§ Updates from Past Year

§ "Hannover" Lotus Notes and Domino 8 in Beta

§ Plans for Future Releases

§ Strategic Directions

§ Summary



Lotus Notes and Domino Business Highlights

Strong Financial Performance

- § 2 Year sustained double-digit growth
 - 4 9 consecutive quarters
 - 4 30% growth in 4th quarter for Lotus business
- § Growth rate exceeds market

"Lotus benefited from **strong momentum in its Notes/Domino family** of collaboration products and broad adoption of its enhanced version of Sametime, which shipped in the third quarter of this year."



Growing Customer Base

- § 130M+ seats of IBM Lotus Notes® and Domino® licensed
- § Net increase of 2,500 customers worldwide
- § 400 companies using Lotus Notes Access for SAP solutions feature



On-Time Product Delivery

Releases shipped in 2006



§ IBM Lotus Notes 7.0.1 on **Linux®** (*new!*)

§ IBM Lotus Notes Access for SAP solutions Feature

§ IBM Lotus Notes 7.0.2 on:

- 4 Microsoft® Windows®
- 4 **Mac** (*new!*)

§ IBM Lotus Domino Web Access 7.0.2 on:

- 4 Microsoft Windows
- 4 Linux
- 4 **Mac** (*new!*)

§ IBM Lotus Domino 7.0.2 on:

- 4 Microsoft Windows
- 4 Linux
- 4 IBM AIX®
- 4 Sun Solaris
- 4 IBM i5/OS®
- 4 IBM zOS®



Lotus

Lotus Notes 7.x - Driving Fastest Upgrade Cycles in History

- § Lotus Notes on a USB Memory Stick
- § RSS support
- § Blog template
- § iCal import and export
- § Lotus Notes Access for SAP solutions feature
- § Linux
- § Mac
 - 4 Rich client and browser
 - 4 Mac OS X 10.4
 - 4 Power & Intel

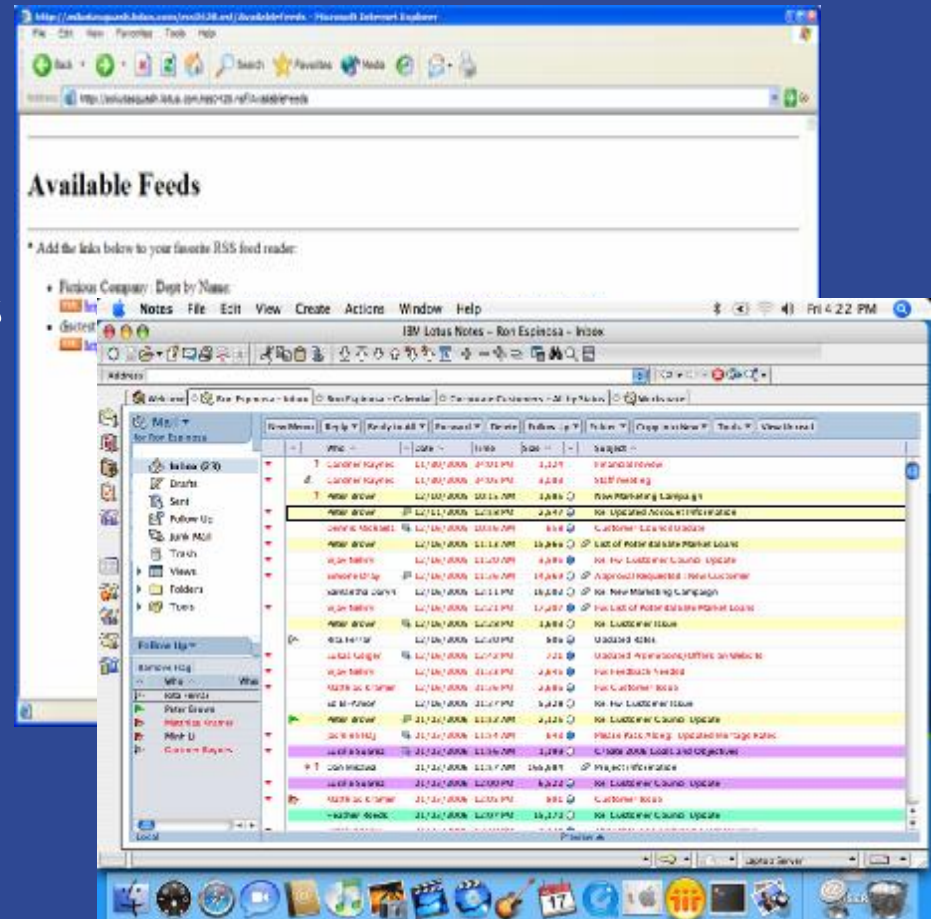

Our Commitment to You for Notes and Domino 8

§ A fully integrated client

§ Protection for existing investments

§ No rip-and-replace overhauls

§ OPEN

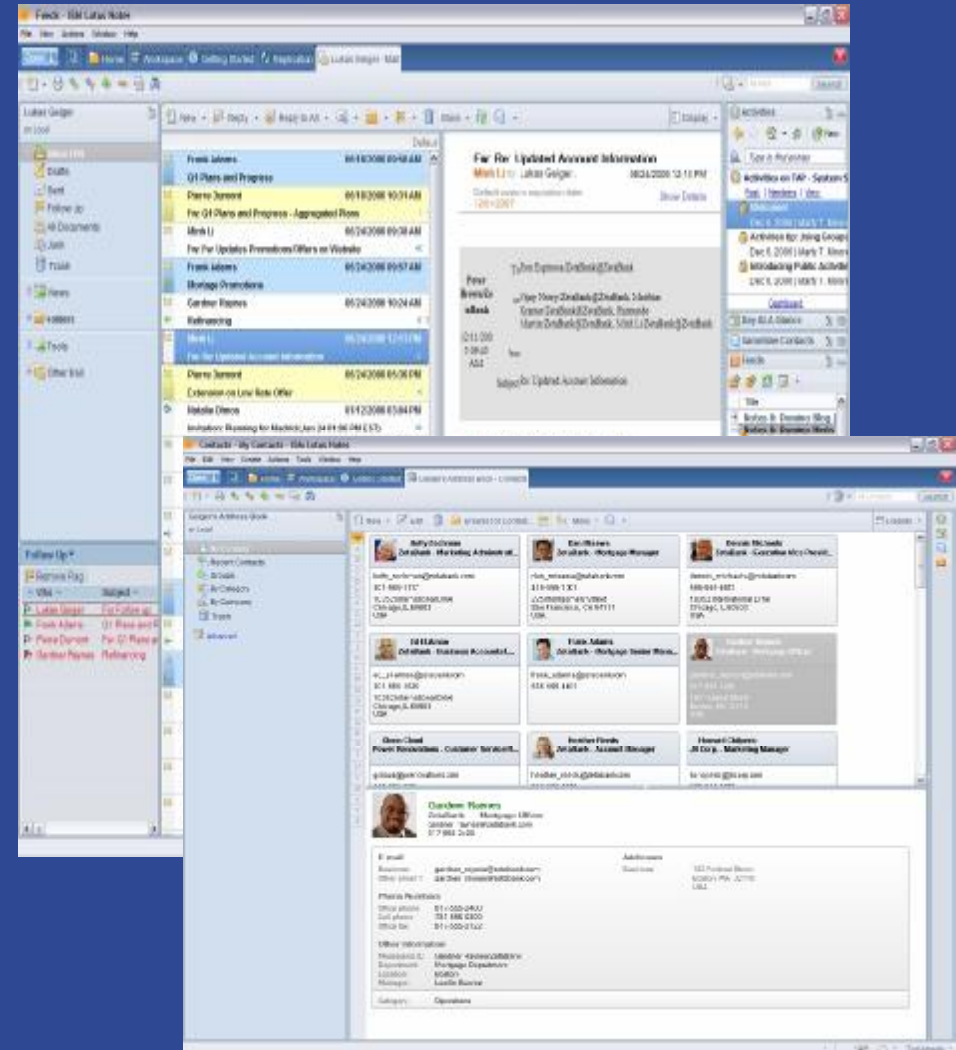

Access to information and expertise in multiple contexts



Lotus Notes 8 Re-Invents Business Collaboration



Far more than e-mail:

- § Built on open eclipse.org standard
- § Supports composite applications
- § And Eclipse plug-in extensions

Integrated at-your-fingertips access to applications

- 4 Integrated **IBM Lotus Sametime**® 7.5-based IM and presence awareness
- 4 Optional integration: **Lotus Connections/Activities** and **Lotus Quickr**™
- 4 Embedded tools: presentations, documents, spreadsheets
 - § Support for Open Document Format (ODF)
 - § Support for MS Office file formats
 - § Open Lotus SmartSuite® files
 - § *No additional charge to Lotus Notes 8 customers*

Innovation in Collaboration

§ Link together what we have

- 4 Lotus Sametime, Lotus QuickPlace®/Quickr, Lotus Connections/Activities in sideshelf

§ Incorporate Web Standards

- 4 RSS
- 4 ATOM

§ Explore new modes

- 4 Activities/Lotus Connections
- 4 ODF Editors

§ TCO and Time to Value

- 4 Build on the heritage of Release 6 and 7
 - Scalability
 - Security features
 - Admin client
 - Extended Mail Management support



The Buzz Around Lotus Notes and Domino 8 Beta



§ A vibrant, engaged community of testers

- 4 4,000+ users within IBM
- 4 175+ companies in multiple programs
 - Design Partners Program
 - Managed Beta Program
- 4 Public beta begins in Q1

§ Early favorites

- 4 The fresh user interface
- 4 RSS reader
- 4 Activities
- 4 Documents, Presentations, Spreadsheets editors
- 4 Mail threads
- 4 Intelligent addressing
- 4 New Contacts (Personal Address Book) automatically-populated
- 4 Composite applications

"The ability to stay in Notes for the entire day and do all of my work is fantastic."

"Finally, embedded editors ..."



Lotus Notes 8 UI and Design Excellence

New user-friendly look-and-feel driven by your feedback

- 4 118 design sessions at Lotusphere 2006
- 4 “Users First” initiative launched in March 2006: 1,925 participants
- 4 “Renovations-on-the-Road” sessions at customer sites
- 4 IBM Technology Adoption Program: 1,115 users
- 4 Design Blog (Mary Beth Raven)



The Result? Early Beta feedback

“The UI hands down is number 1.”

“This puts an end to the
‘I like Outlook because it looks good’
statements.”

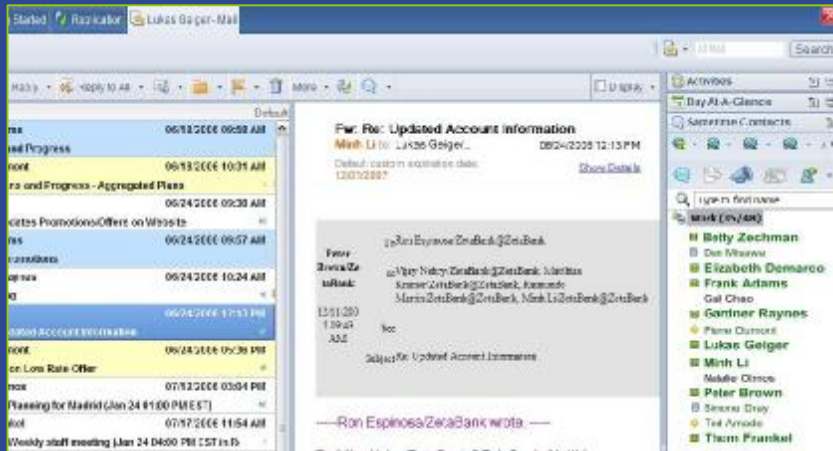

Lotus

You're Making Us Blush..

" The Lotus Hannover release is pretty frigging slick....
IBM has just completed a multi-year refactoring of
Notes/Domino and the benefits are going to be felt from
here on in.

The new UI is sweet ..."



James Governor,
Industry Analyst with Redmonk
jgovernor@redmonk.com
January 17, 2007

Lotus

Demonstration



Lotus

Leadership in Application Development

- § Openness thru Standards
- § Continuity:
 - 4 Run/extend existing applications
- § Tools
- § Conform to IBM Services Oriented Architecture (SOA)
 - 4 Web Services
 - 4 Consistent rich client architecture across
 - Lotus Notes, Lotus Sametime
 - Lotus Expeditor SDK and runtimes

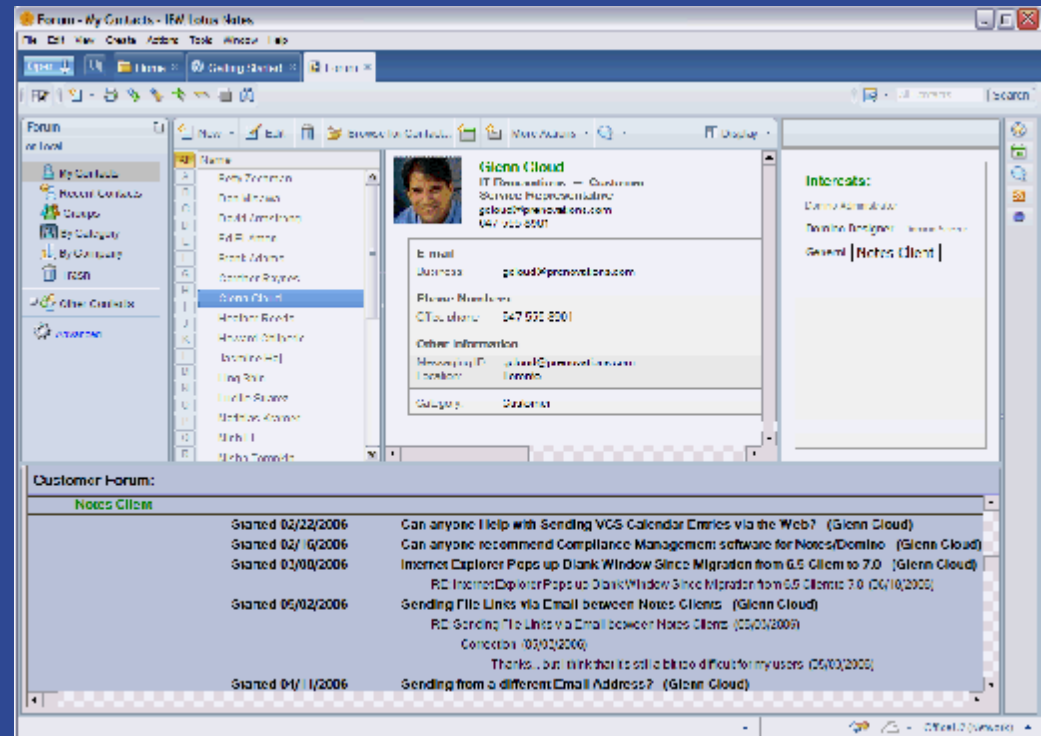

Composite Application



All Domino 8 Apps are Composite App Ready

- § Domino application elements can become components of new Composite Applications
- § Domino apps can be wired to non-Domino apps via new design features and tools

The screenshot displays a Domino application window titled 'Corporate Customers - All by Company - IBM Lotus Notes'. The application is for 'ZetaBank Corporate Customers'. It features a table with the following data:

ID	Account	Contact	Location	Size
3658	Acc. Construction	Ann Johnson	Houston	\$100-500 million
4070	Boinforest Inc.	Sandy Beard		
4193	KJ/C	Mary Lou H		
4263	Johnson & Delfard	Henry Silver		
4364	Minto Landscapers	Lisa Minto		
5008	New Charter Enterprises	Brian Fox		
5357	Fine Safety Technology	Ginny Wood		
5386	Tanin Food Industries	Shaneba Ta		
5712	Wagner Plumbing Supplies	Floyd Huff		
5702	Satellite Systems Corp.	Mitch Seacoe	Los Angeles	\$1-10 billion

A yellow box with the text 'Domino application component' is overlaid on the table. Below the table, there are two sections: 'Account Manager' and 'Sales History'. The 'Account Manager' section shows details for 'New Charter Enterprises', including its ID (1386), account manager (Paul Hill), phone (214-743-218), and email (psosim@ecolists.com). The 'Sales History' section shows details for 'New Charter Enterprises', including a description, current volume (100,000), potential volume (300,000), sales team (Level), and opportunity currency.



Lotus

Demonstration



Lotus

Lotus Domino Web Access 8: Look-and-Feel Closer to Lotus Notes!

- § Updated User Interface
- § Single, merged (mail8.ntf) mail template
- § Improved contact management
- § Lotus Notes/Internet password management
- § Improved Out-of-Office
- § Lotus Notes 8.0 interoperability & co-existence
- § Leverage of Lotus Domino 8
 - 4 Performance enhancements
 - 4 LTPA2 Token support

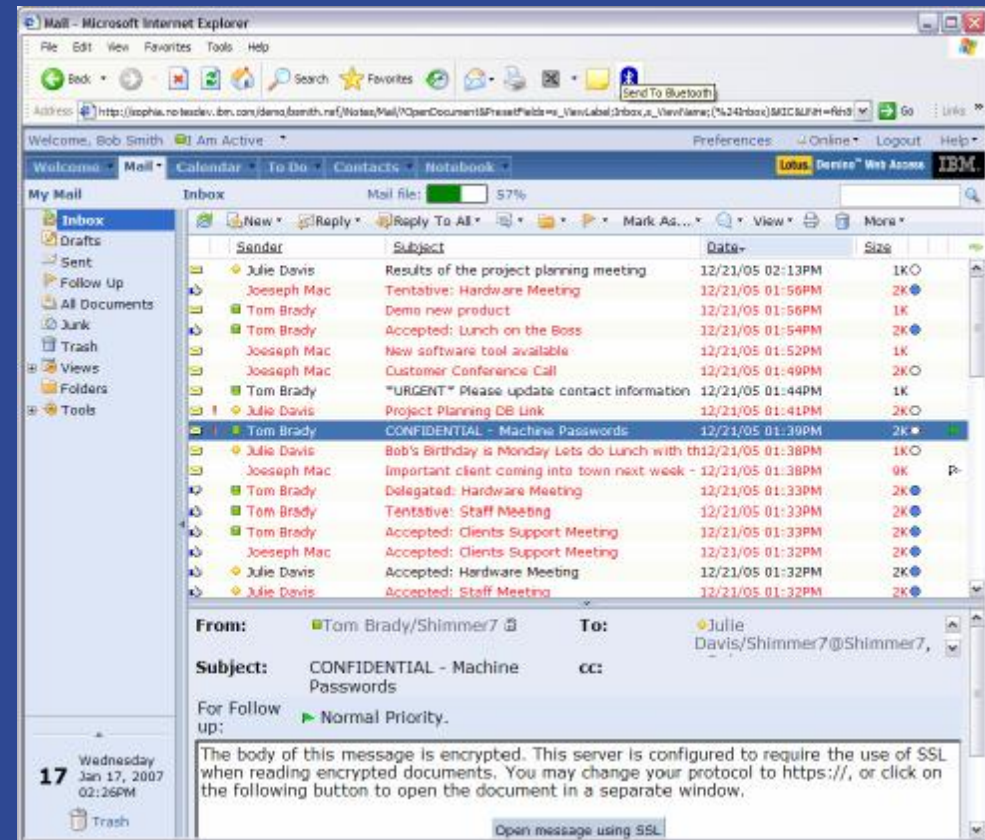

Lotus

Lotus Domino Web Access 8: Improved Usability & Productivity

- § Preview Pane
- § Improved calendar delegation
- § Integrated IM Contacts List
- § Enhanced Spell Check engine and dictionary integration
- § Feed-enabled mail files (RSS/ATOM)
- § Calendar filtering
- § Default location for resources
- § Support for dynamic view column updates
- § Improved integration with IBM WebSphere® Portal software

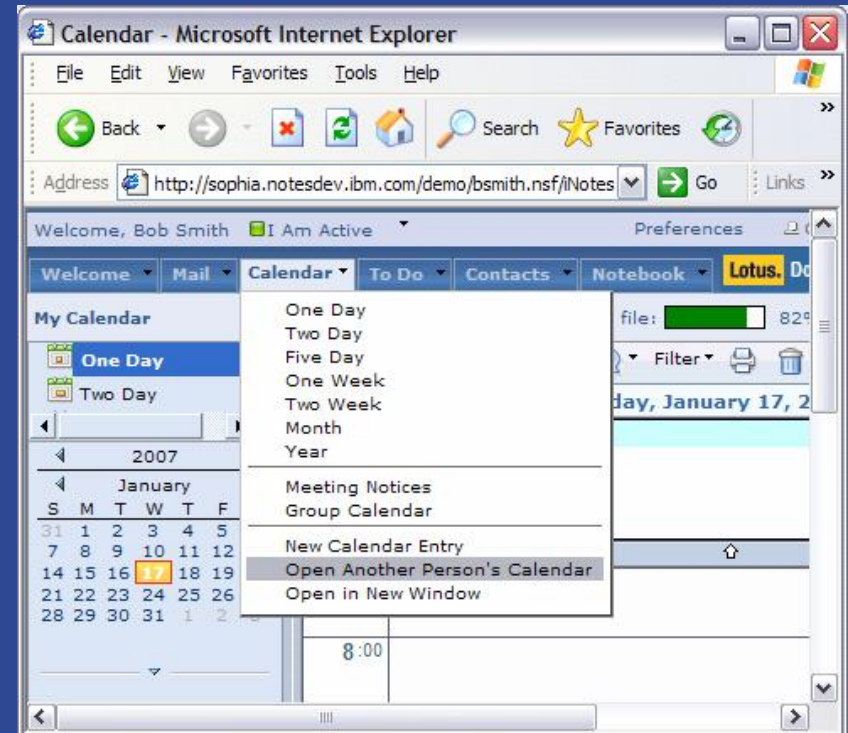

Lotus

Lotus Domino Strategy

§ The integrated messaging & collaboration platform of choice

- 4 Highly available & scalable messaging
- 4 Easy to build/deploy collaborative applications
- 4 Client access choices
- 4 Integrated end to end security features
- 4 Built in administration tools
- 4 Platform choices
- 4 Partner ecosystem of supporting products

§ Investment protection

- 4 Simple to upgrade - no hardware "Rip & Replace"
- 4 Compatibility of applications - cross-version & backwards
- 4 Opportunity for significant TCO reductions with every release



The New Lotus Domino 8

§ New and enhanced features

- 4 Message recall
- 4 Improved out-of-office
- 4 Message threads

§ Open applications infrastructure

§ Improved Integration with [WebSphere Portal](#)

§ Support for [IBM DB2®](#) as alternative data store

§ Dramatic improvements in

- 4 Administration, Directory, Security features, Performance & Efficiency

§ All this and no rip-and-replace

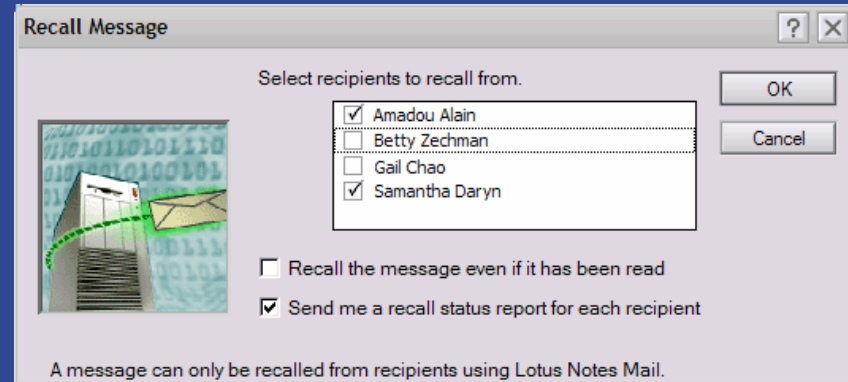

Lotus Domino 8 Server Improvements

§ Administration

- 4 Lotus Notes 8 server-managed clients
- 4 Lotus Domino Domain Monitoring improvements
- 4 AdminP performance
- 4 Redirect bookmarks after DB moves and deletes
- 4 Automatic in-box cleanup

§ Directory

- 4 Entitlement of IBM Tivoli® Directory Integrator for use with Lotus Domino

§ Security features

- 4 Internet account lockout due to password entry failure
- 4 Stronger encryption keys and simplified key rollover

§ Performance

- 4 Tuning improvements help reduce I/O, CPU and storage costs
- 4 Improve CPU



Web Services in Lotus Domino 8

- § Web services consumer and provider in Lotus Domino 8
- § Web services can be built into Lotus Domino applications
- § New design element accessed within Lotus Domino Designer 8
- § Click-and-select import WSDL
- § Supports LotusScript and Java
- § Web Service Interoperability improvements

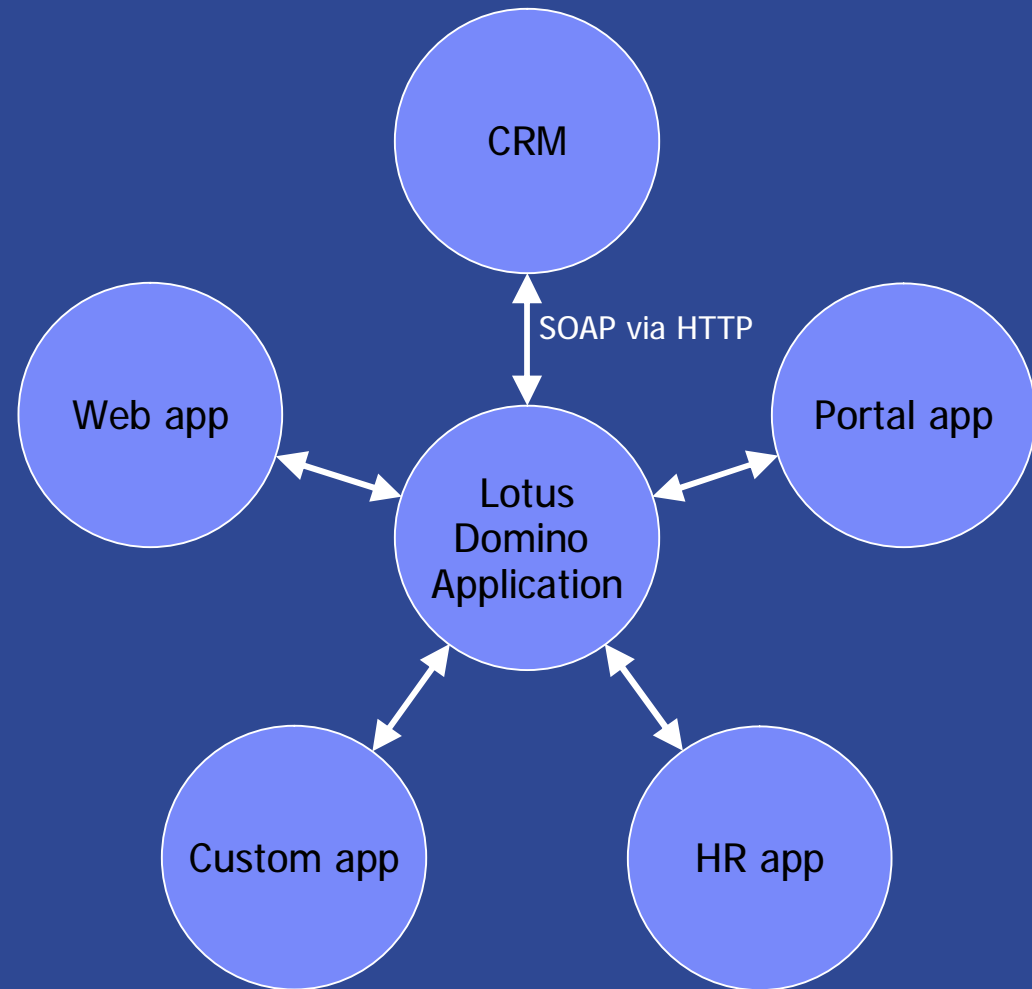

Managed Client Overview

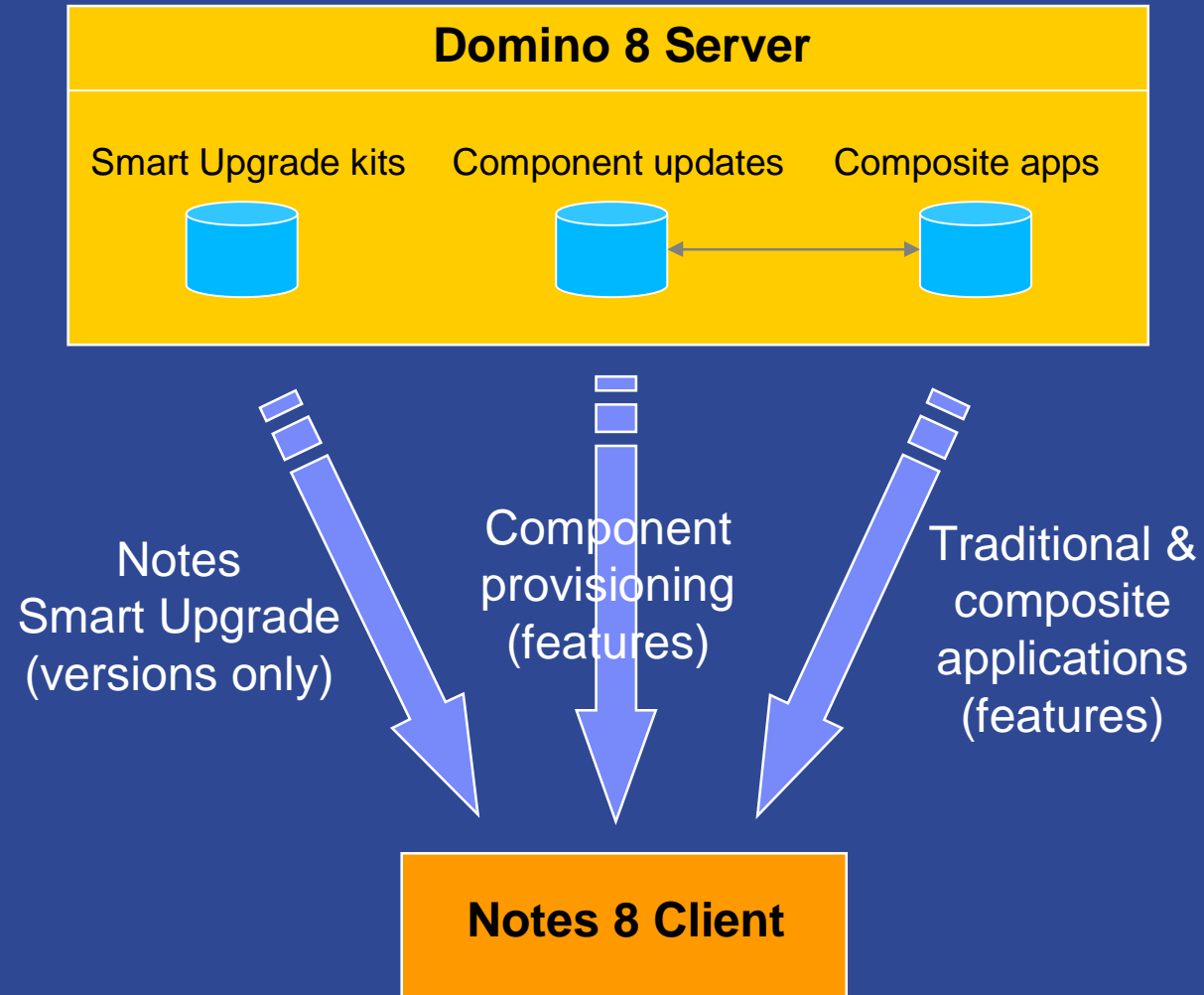

Platform Versatility

§ Microsoft Windows 2003 Server (Standard & Enterprise Edition)

§ Microsoft Windows 2003 x64 Edition

§ x86 Linux

4 Novell SUSE Linux (SLES) 10 (32 bit & 64 bit hardware)

4 Redhat Enterprise Linux (RHEL) 5 (32 bit & 64 bit hardware)

§ Sun Solaris 10

§ IBM System p™: IBM AIX 5.3 & 5.4

§ IBM System i™: i5/OS (IBM OS/400®) v5R4

§ IBM System z™

4 IBM z/OS® 1.7 and higher

4 Novell SUSE Linux (SLES) 10

4 Redhat Enterprise Linux (RHEL) 5

§ Native 64-bit Lotus Domino

4 Beta planned to be available at Lotus Domino 8.0 GA

4 GA planned for in 8.0.x maintenance release

§ 32-bit platforms will continue to be supported



Plans for Lotus Notes and Domino 8.0.1

§ Lotus Notes

- 4 Search extensions
- 4 Mac
- 4 iCal subscriptions
- 4 Notes-on-a-Stick

§ Lotus Domino

- 4 Platforms: Native 64-bit support
- 4 Further reduce I/O footprint
- 4 FIPS 140 Compliance for Lotus Notes mail

§ “Next-Generation” Lotus Domino Web Access

- 4 Continued exploitation of AJAX for enhanced UI
- 4 Adaptive Client, optimized for low bandwidth connections
- 4 Further integration with Lotus Notes 8



Plans Beyond Lotus Notes and Domino 8.x



- § Some Boring Consistency
- § Releases every 12-18 months
 - 4 No waiting for 'mega' release every 5 years
- § Alternating between client and server focus
- § Release-to-release compatibility
 - 4 No rip-and-replace overhauls

Plans for Lotus Notes and Domino "Next"

Focus on the server

Lotus Domino

- § **Directory** independence
 - 4 allow first-class use of Active Directory or LDAP
- § Simplified **security** management
- § Support alternate **authentication**
 - 4 Notes ID optional
- § Management of e-mail **storage costs**
- § Quality of service improvements
 - 4 better Notes **Failover**
- § Modernize **Web/ HTML programming**

Domino Web Access

- § **Activities** integration
- § Domino **Administration policy** integration
- § Improved **mobile** device support



...But ongoing client work

Lotus Notes

- § **Integration** of "Traditional PIM apps" with social software and doc mgt
- § **Calendaring** enhancements
- § Extended **client provisioning**
- § Deeper **RSS/Atom integration**
- § Extended **search** capabilities



Lotus Domino Ecosystem - IBM + Business Partners

Lotus Sametime, Lotus Connections, Lotus QuickPlace, Websphere Portal

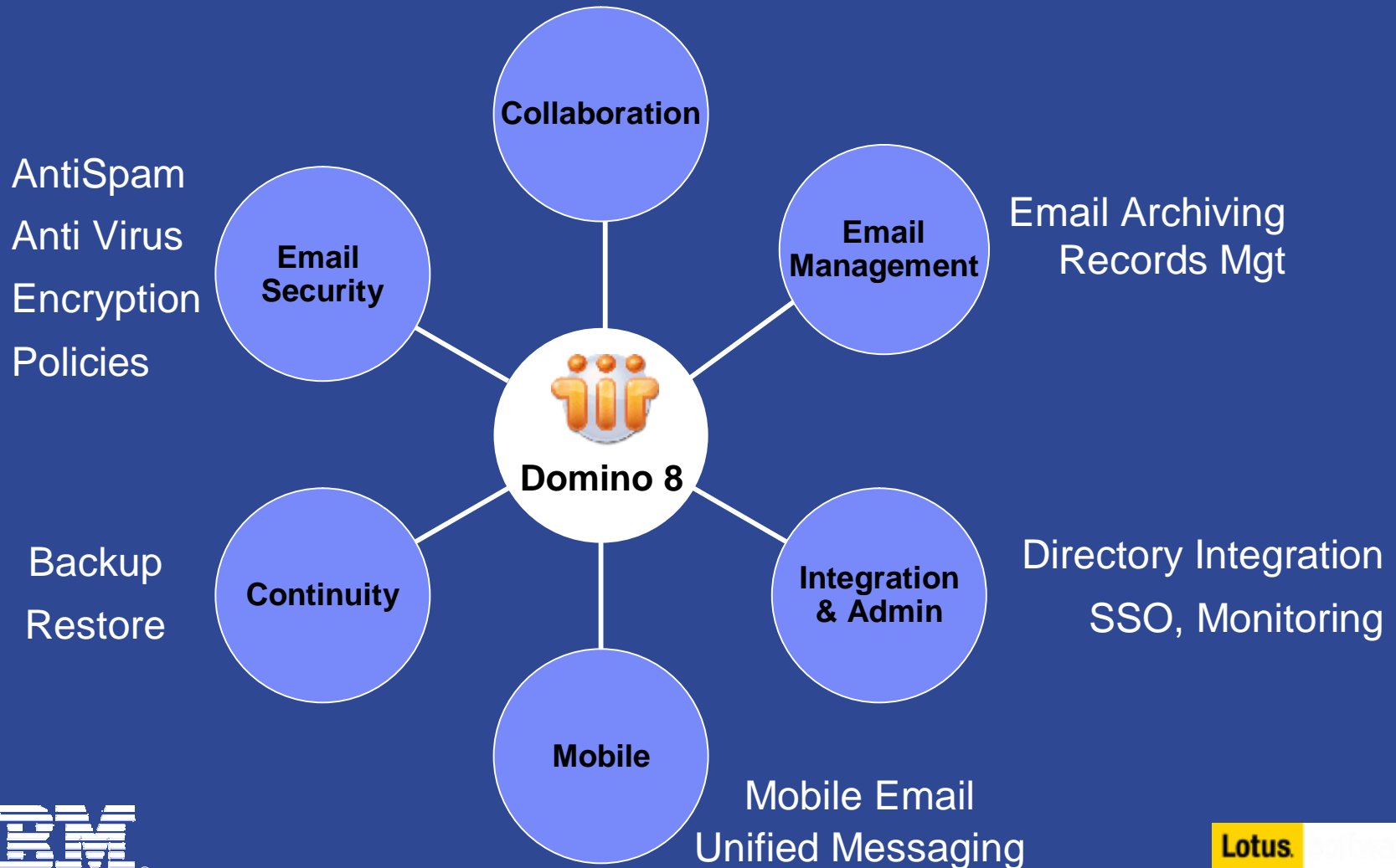

Lotus

Future Directions for Lotus Notes & Domino



Lotus Notes "Next"

- Continued UI refinement
- Composite application extensions
- Social software extensions



2008/2009

Lotus Domino "Next"

- Reduce cost of storing e-mail (e-mail mgt)
- Extended directory support
- Support for alternative forms of authentication



2007/2008

Lotus Notes 8.0

- Enhanced mail, calendar, contacts
- Optimized for Notes users
- Address book, composing
- Address book synchronization
- Composite applications
- Windows 7.0 platform

Lotus 8.0

Mid 2007

Lotus Domino 8.0

- Message recall
- Extended directory management
- Extended Web Services
- Composite applications

Q07

Feature

Q3 2006

Public Beta



Note: Information is subject to change

Lotus

New IBM Offerings for Lotus Notes and Domino



Lotus

Introducing IBM Lotus Quickplace Quickr 8

The Fastest way to share everyday business content

§ The Next Gen for Lotus QuickPlace

- 4 Lotus Quickr connectors can save and retrieve to/from existing QuickPlaces
- 4 Current Quickplaces automatically appear
- 4 An intuitive extension of current UI
- 4 Entitlement for QuickPlace customers

§ Set of connectors to desktop apps

§ Fully supports Notes 6.5, 7, and 8!

§ Open architecture for developers

§ Integration with Domino and JCR content stores

§ Available mid-2007



www.ibm.com/lotus/quickr



* - Requires separate purchase & supported after Lotus Quickr release 8.0

Lotus Quickr 8 Personal Edition

Personal Edition provides a "starter set" of Lotus Quickr capabilities

The screenshot displays the Lotus Quickr 8 Personal Edition interface. At the top, there is a search bar and the user's name, Betty Zechman. Below this, the user's profile picture and name are shown. The main content area is titled "Betty Zechman's Content" and shows a list of shared content items. The items include folders and documents such as "RFP Samples", "2007 Tradeshow schedule", "Planning the perfect event", "Proposed change to bid procedure", "Quarterly Sales Interlock Video Conference - Jan 14 2007", "Logo for tradeshow signs", and "Brochure for Las Vegas show". The interface also features a "Storage Quota" section showing that 22% of the quota is used, and an "Archives" section with folders for October 2006, June 2006, and February 2006. A large orange starburst graphic is overlaid on the bottom right of the screenshot, containing the text "Free to currently licensed Lotus Notes users!!".

§ Fast & easy on-line personal content library

§ Familiar folder metaphor

4 Easily move content to secure, managed servers

1. Private content
2. Shared content

§ Includes Lotus Quickr Connectors

§ Available 2H 2007

IBM Proventia[®] Network Mail Security System

§ Spam control

- 4 Multi-level message analysis
- 4 Blocks latest image spam at ~98%
- 4 Phishing email checks
- 4 Leverages massive IBM Proventia Filter Database



§ Integrated ISS intrusion prevention technology (IPS)

§ Zero-day protection from viruses, spyware, and other malware

§ Sophisticated ruled-based mail policy management

- 4 Social security & credit card # detector for inbound & outbound email

§ LDAP integration with IBM Lotus Domino



Lotus

IBM Applications on Demand

IBM Hosted: Lotus Notes, Lotus Sametime, Lotus QuickPlace/Quickr

- § Hosting in a world-class IBM data center
- § Best of breed app management
- § 24x7x365 Expert Domino support
- § Anti-virus and anti-spam
- § High Availability
- § Disaster recovery
- § Wireless support
- § Web access
- § Archiving
- § Predictable monthly billing
- § All server hardware, storage, firewalls

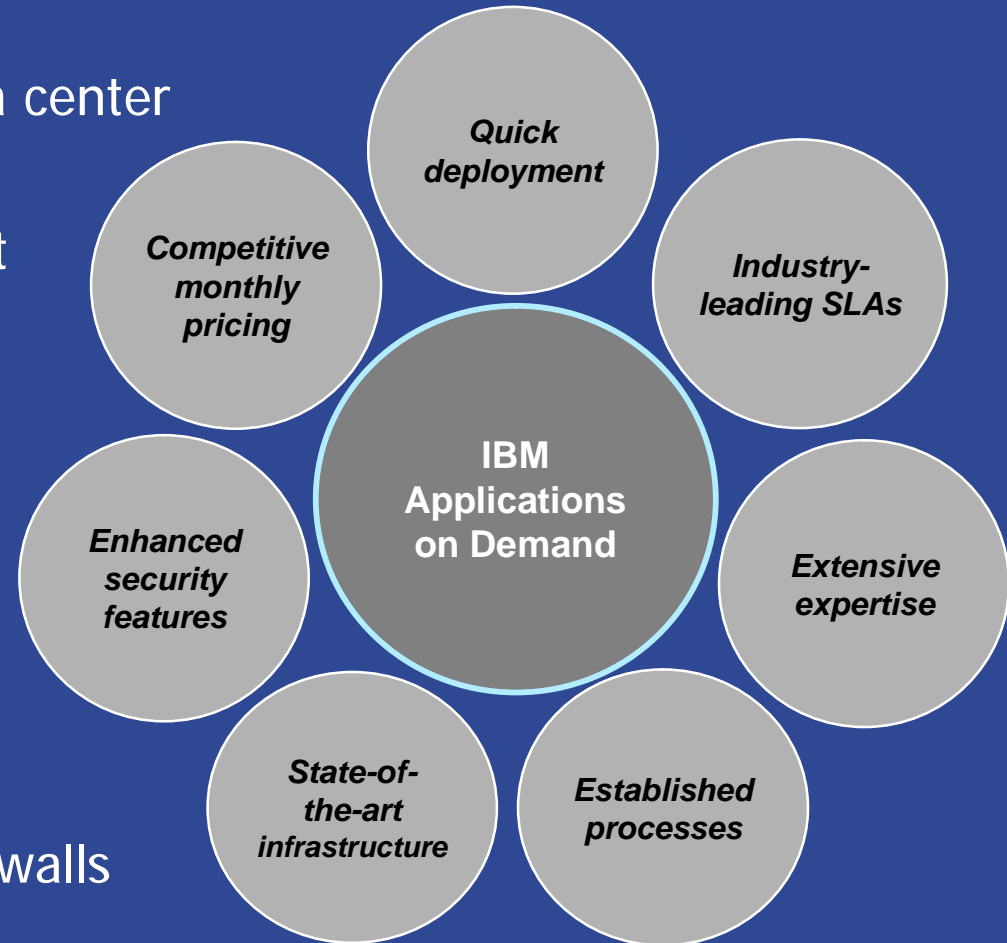

IBM CommonStore Archive, Discovery & Compliance

IBM Information Management & Lotus Domino teams are working together to take CommonStore to the next level

- § **Simplified** installation, configuration and administration
- § **Scalable**: single server or across multiple servers
- § **Reduces cost of ownership** by adding autonomies
- § **Reduces storage**: strong de-duplication rates across emails and attachments
- § **Integration with Domino**: installation, deployment, admin UI, search, doc



Lotus

Summary

Lotus Notes and Domino 8 Re-Invents Business Collaboration

- § Lotus Notes 8 built on the open *Eclipse.org* standard
- § Transforms the in-box into a high performance integrated client
 - 4 Anchored by Lotus Notes, extended with Lotus applications, composite applications and “Eclipse” plug-ins
- § Embedded documents, presentations, spreadsheet tools
- § Backward compatibility: no rip-and-replace
- § An exciting roadmap
- § Visit www.ibm.com/lotus/nd8 for beta details!

